

This is a guide how to use the internet roaming service for customers in Vietnam who are Gric customer

You can download GricConnect Window 9x or NT/2000, operate program as follows: Click Configuration and select "Login Settings..." to Update the following information.

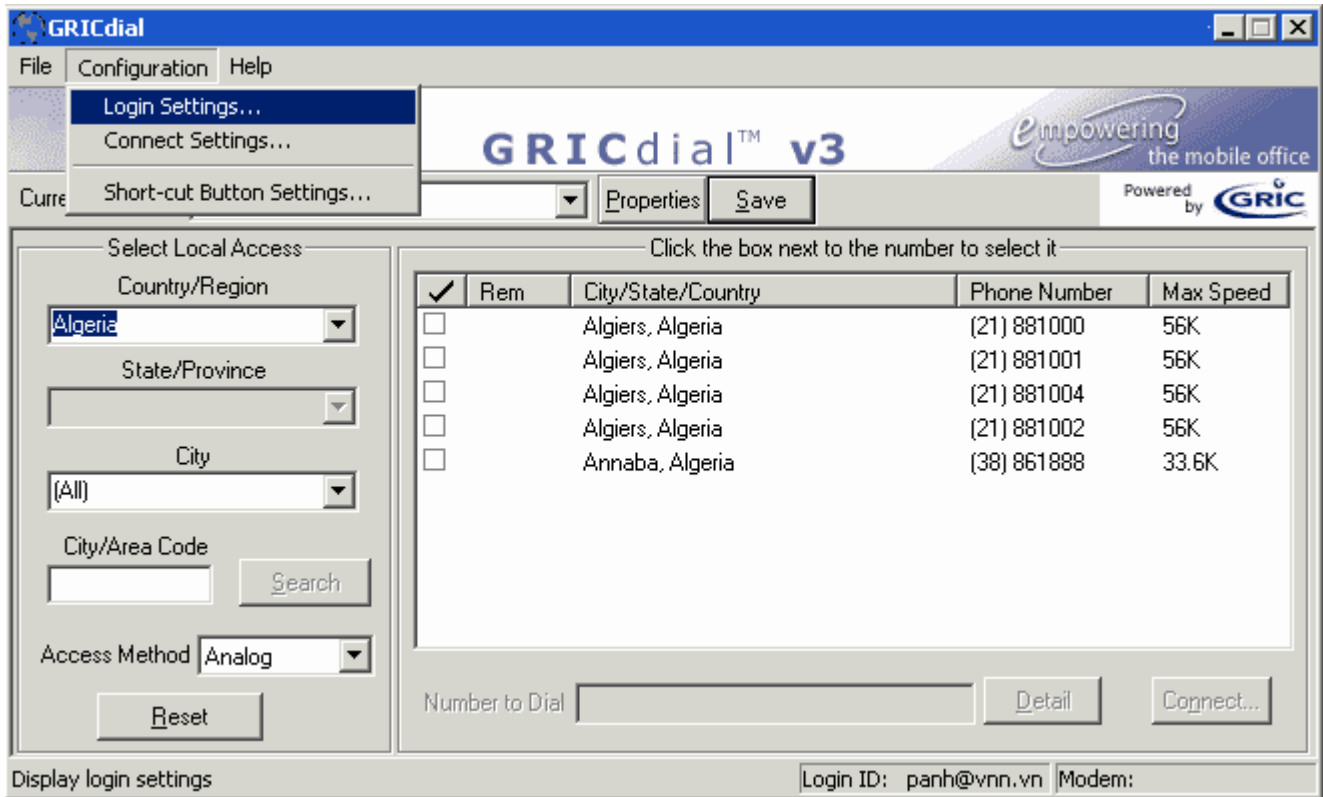

- After that, a window will appear and requires you fill username and password as follows:

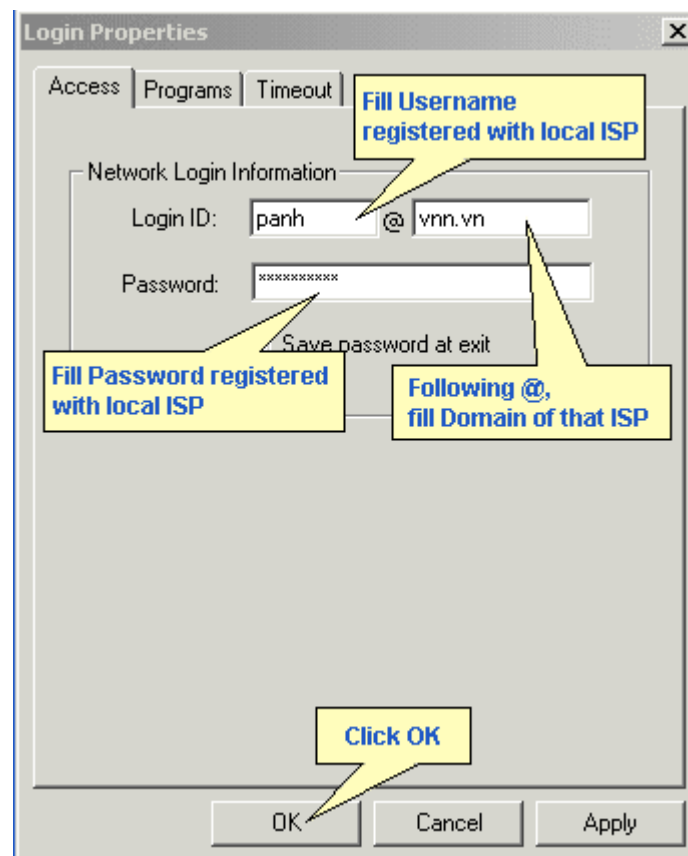

- Click File tab and select Update Phonebook

GRICdial™ v3
empowering the mobile office
Powered by GRIC

File Configuration Help
Open Locations
Update Phonebook
Roll Back Phonebook
Exit

Country/Region: Algeria
State/Province: [Empty]
City: (All)
City/Area Code: [Empty] Search
Access Method: Analog
Reset

Click the box next to the number to select it

✓	Rem	City/State/Country	Phone Number	Max Speed
<input type="checkbox"/>		Algiers, Algeria	(21) 881000	56K
<input type="checkbox"/>		Algiers, Algeria	(21) 881001	56K
<input type="checkbox"/>		Algiers, Algeria	(21) 881004	56K
<input type="checkbox"/>		Algiers, Algeria	(21) 881002	56K
<input type="checkbox"/>		Annaba, Algeria	(38) 861888	33.6K

Number to Dial: [Empty] Detail Connect...

Update phone book from server Login ID: panh@vnn.vn Modem:

- After updating, and select country Vietnam you can see:

- Continue to conduct these following steps:

- Select Local Access:** Includes dropdown menus for "Country/Region" (set to "Vietnam"), "State/Province", "City" (set to "(All)"), and "City/Area". There is also an "Access method" dropdown and a "Reset" button.
- Table:** A table with columns "Rem", "City/State/Country", "Phone Number", and "Max Speed". The "Rem" column has checkboxes. The row for "Binh Thuan, Vietnam" is selected, and its checkbox is checked.
- Number to Dial:** A text field containing "1260".
- Buttons:** "Detail" and "Connect..." buttons.

Three yellow callout boxes provide instructions:

- Step 1:** Select name of country where you are resident (pointing to the "Country/Region" dropdown).
- Step 2:** Mark a tick to select the city where you are living (pointing to the checked checkbox in the table).
- Step 3:** Click connect (pointing to the "Connect..." button).

At the bottom, there is a "Done" button and a status bar showing "Login ID: panh@vnn.vn" and "Modem:".

✓	Rem	City/State/Country	Phone Number	Max Speed
<input type="checkbox"/>		An Giang, Vietnam	(76) 1260	56K
<input type="checkbox"/>		Bac Ninh, Vietnam	(241) 1260	56K
<input type="checkbox"/>		Binh Dinh, Vietnam	(56) 1260	56K
<input type="checkbox"/>		Binh Duong, Vietnam	(65) 1260	56K
<input checked="" type="checkbox"/>		Binh Thuan, Vietnam	(62) 1260	56K
<input type="checkbox"/>		Can Tho, Vietnam	(71) 1260	56K
<input type="checkbox"/>		Da nang, Vietnam	(511) 1260	56K
<input type="checkbox"/>		Dak Lak, Vietnam	(50) 1260	56K
<input type="checkbox"/>		Dong Nai, Vietnam		56K

- After click Connect, you must reconfirm the updated Username and Password for making a connection:

- 'Login ID:' followed by two text input fields containing 'panh' and '@vnn.vn'.
- 'Password:' followed by a text input field containing '*****'.
- An unchecked checkbox labeled 'Save password at exit'.

At the bottom of the dialog, there are three buttons: 'OK', 'Cancel', and 'Apply'. A yellow callout bubble with the text 'Click OK' points to the 'OK' button.